

R. Plan  
15/3/95

**SCHEDULE OF JOINERY**

RS1	ROLLING SHUTTER 1-3000x3800
RS2	ROLLING SHUTTER 2-2450x3800
D1	TW PANNELED DOOR, 900x2100
D2	" " " 826x2100
R3	ROLLING SHUTTER 2000x3800
V	VENTILATOR 0.900x1200

**PROPOSED FACTORY BUILDING FOR NAV BARAT PIPE ACCESSORIES**



AT PLOT NO 7, T.S NO 7/11A/3 IN SEEVARAM VILLAGE SAIDA PET TALUK CHENGLEPUT DIST.

**AREA DETAIL**

AREA OF SITE : 3869 sq. Ft. (351.53)

AREA OF BUILDING : 1820 sq. Ft. (169.2)

PLOT COVERAGE : 53.67

-  PROPOSED BUILDING SHOWN THUS
-  EXISTING ROAD SHOWN THUS
-  PLOT BOUNDARY LINE SHOWN THUS

SIGNATURE OF OWNER

*S. Ethirajan*

S. ETHIRAJAN, D.C.E.,  
LICENSE SURVEYOR, L.S. NO. 317,  
CORPORATION OF M.D. AS,  
NO. 22, THIRUVENGADAM STREET,  
V.T.N. NAGAR, MADRAS 600 032.

LICENSED SURVEYOR

PROPOSED FACTORY UNIT FOR NAVBARAT PIPE ACCESSORIES

Produced by ESCAD ENGINEERING CONSULTANTS

Scale: 1"=108'0"

SCALE: 1:100

DATE: 8-8-94

DRAWING NO: ESCAD/NAV/01

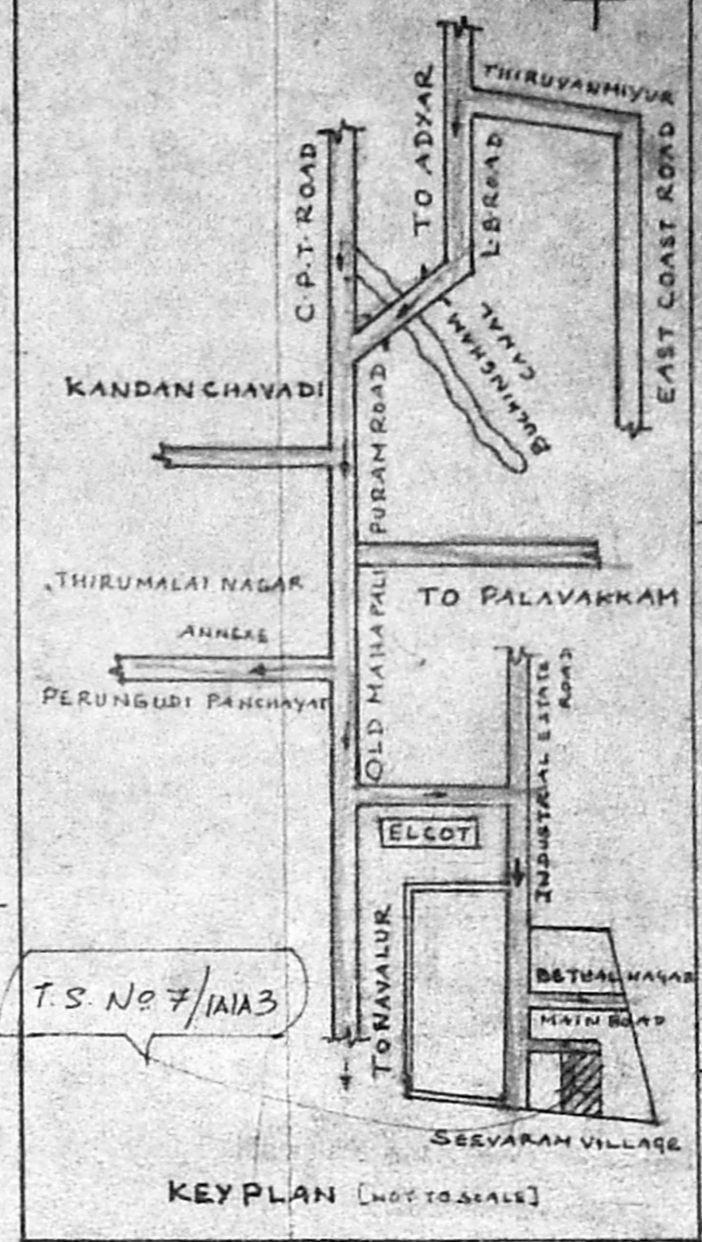
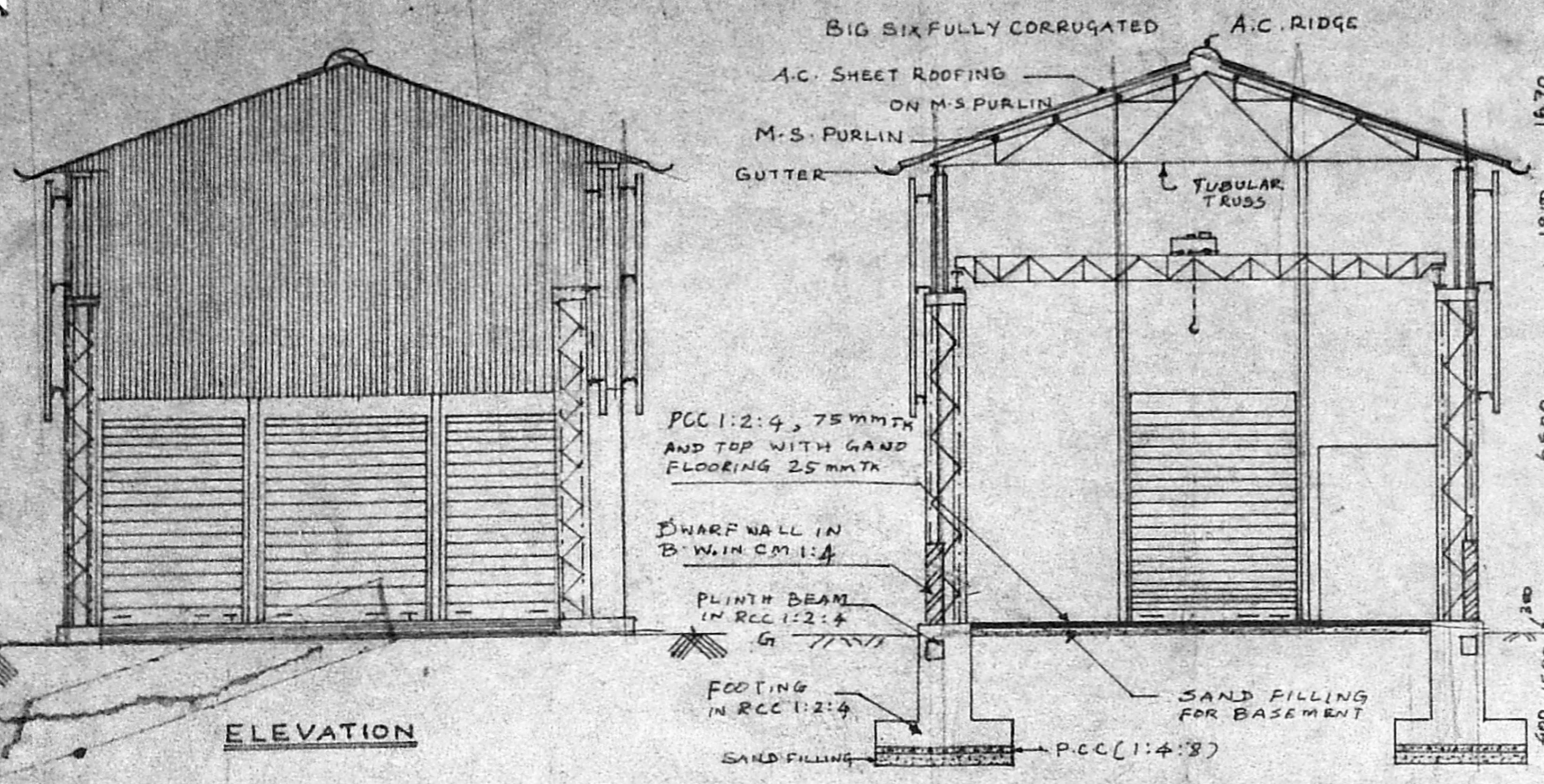

**SECTION X-X**

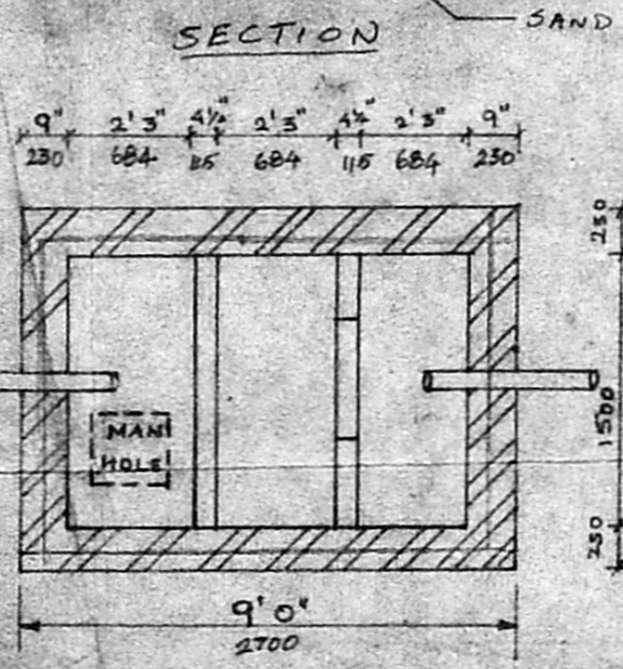
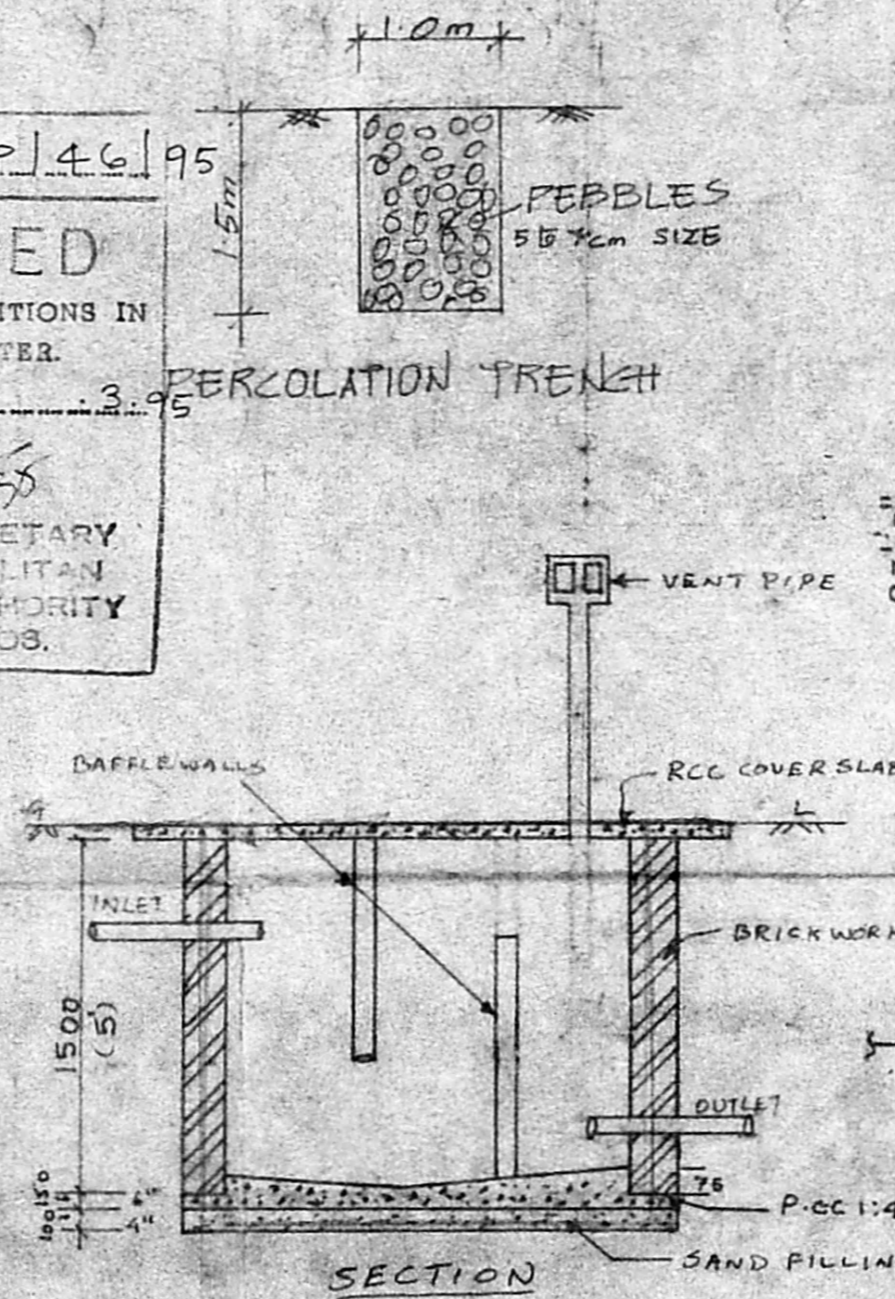
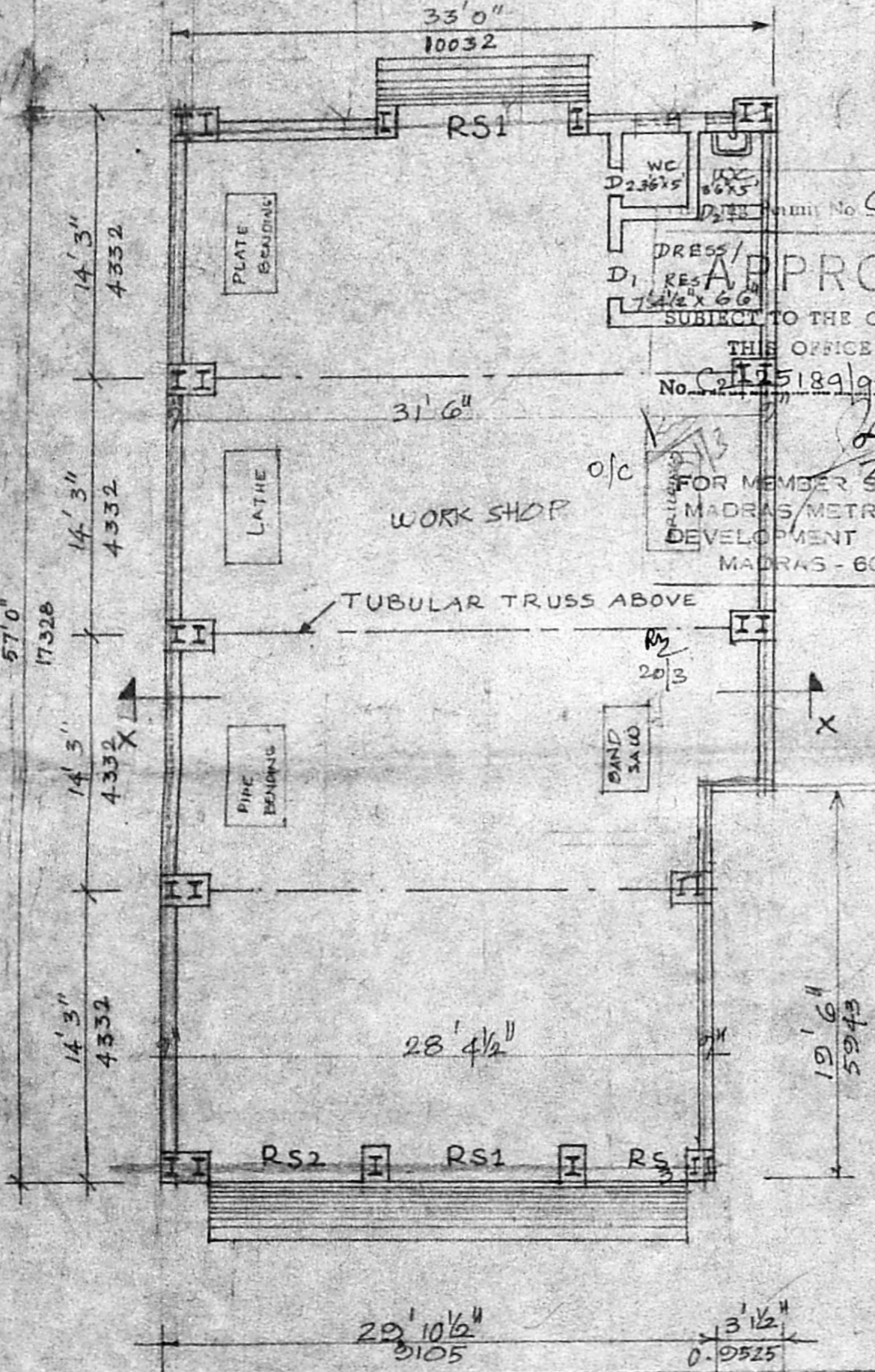

**SEPTIC TANK DETAILS**

NOTE

WELDING MACHINE & LIGHTINGS } 40 KW

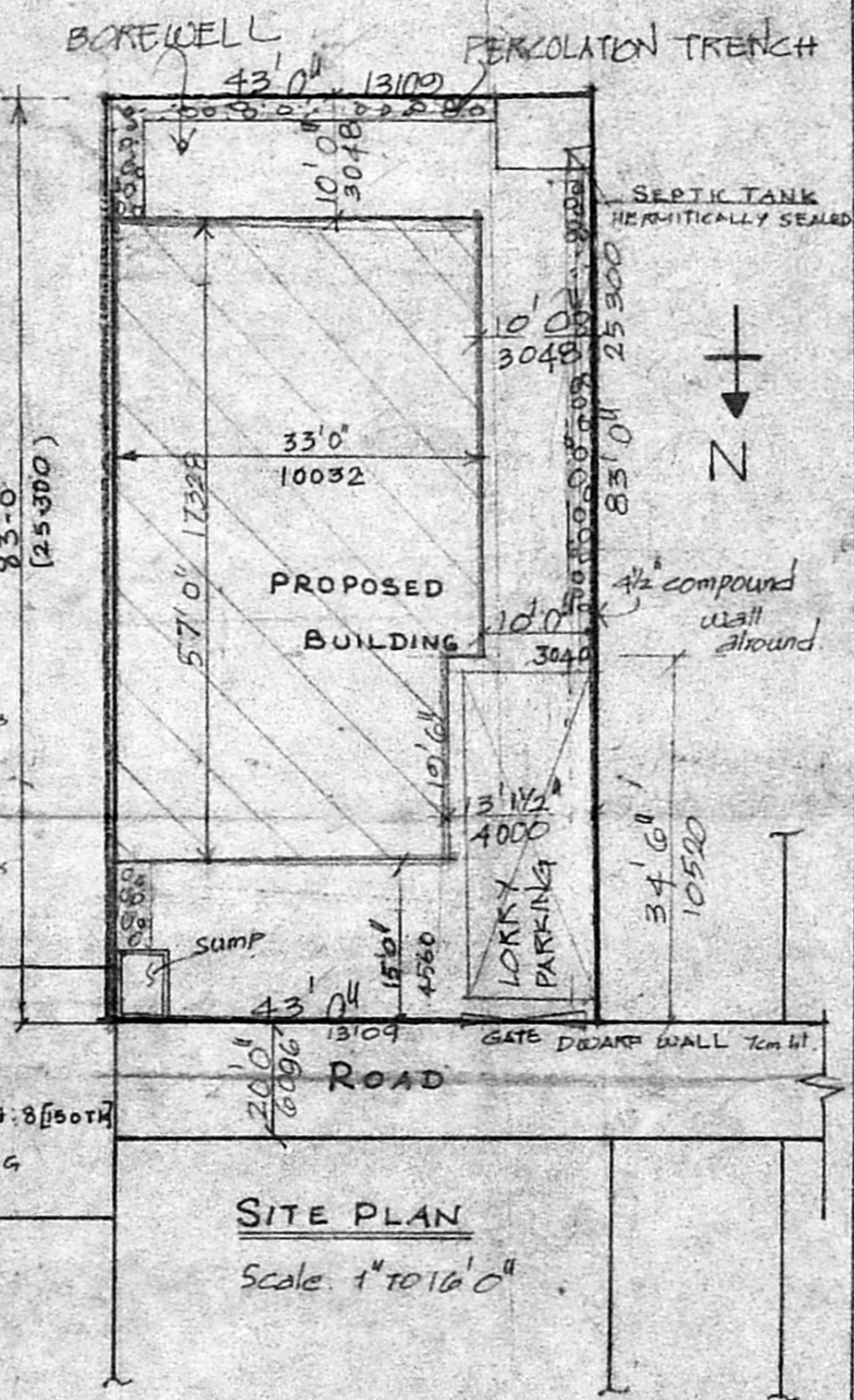

**SITE PLAN**  
Scale: 1"=108'0"

S.NO	DETAILS OF MACHINES	H.P
1	PLATE BENDING MACHINE	20.00
2	LATHE MACHINE	5.00
3	DRILLING MACHINE	3.00
4	BAND SAW MACHINE	1.00
5	BLOWER	7.50
6	PUMP	5.00
7	PIPE BENDING MACHINE	20.00
8	CRANE	15.00
9	GRINDING MACHINE	3.5
	TOTAL	80.00

TOTAL NO. OF WORKERS : 12 NOS.

**PLAN**